

1.5+ acres in the city!



2147 Summit View Rd, Powell, OH 43065

- » Beds: 3 | Baths: 2 Full
- » MLS #: 225019831
- » Single Family | 1,568 ft² | Lot: 67,082 ft² (1.54 acres)
- » More Info: 2147SummitView.com



Gary Parsons
Michael Parsons
(614) 563-3822 (Gary Parsons)
(614) 226-6503 (Michael Parsons)
gary@parsonsrealestategroup.com
<http://www.parsonsrealestategroup.com>

Parsons Real Estate Group, LLC
6445 Meadowbrook Circle
Worthington, OH 43085
(614) 563-3822

1.5+ acres in Worthington Schools!

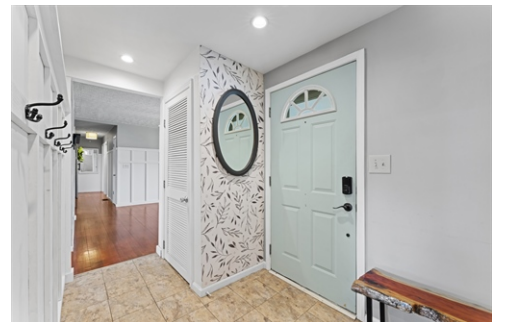

Rare 1.5+ acres in the middle of the city! Powell address, lower Columbus taxes, Worthington Schools. Detached 1200+sq ft garage/workshop, great for business/hobbies/toys. Lot expands past the back fence line(see drone pics). Island kitchen offers updated cabinets, travertine backsplash, farmhouse shelving, corian counters, gas range, and stainless steel appliances. The kitchen is open to the family room which boasts a modern woodburning stove. 3 bedrooms, 2 full baths, and 1st fl laundry. City water/sewer. Worthington Kilbourne HS, McCord MS, Liberty Elem.

